Species Glossary for TNT Mechanism
(see nomenclature notes at end of glossary)

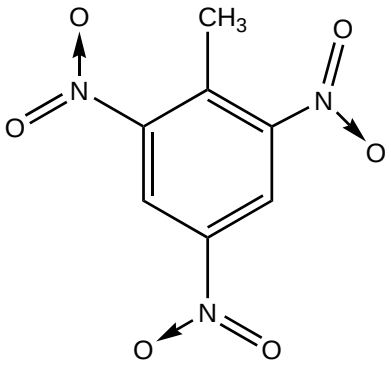

tnt

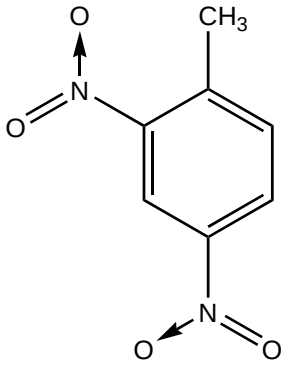

dnt

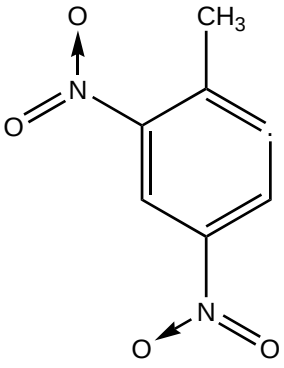

dntj

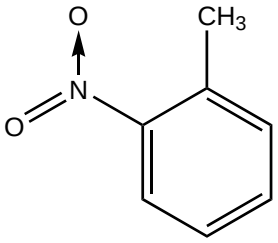

nt

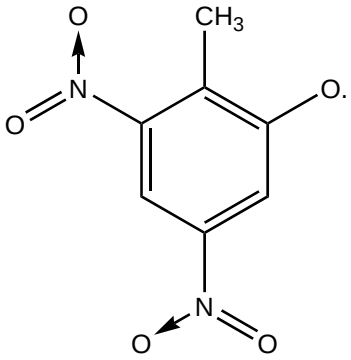

dnt-oj

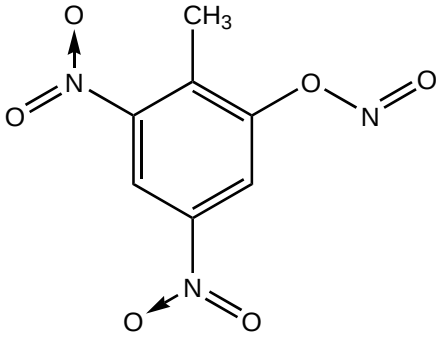

dnt-ono

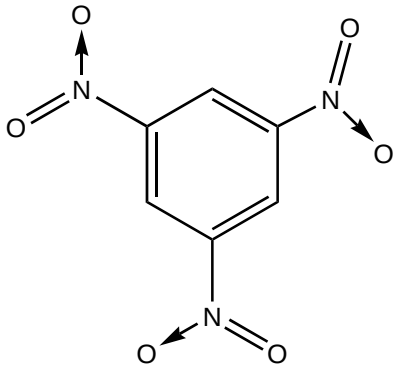

tnph

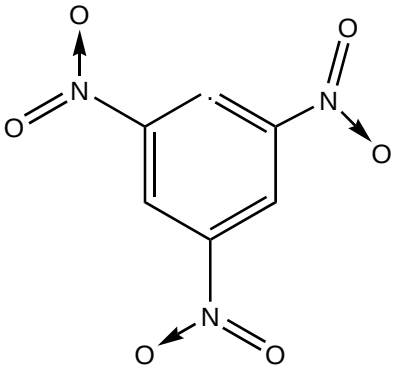

tnphj

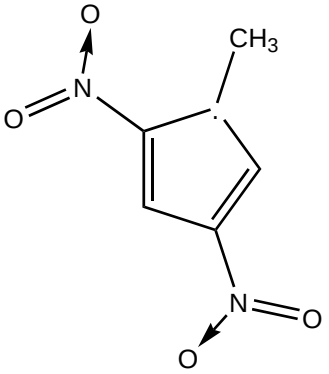

medcpdj

Species Glossary for TNT Mechanism (continued)

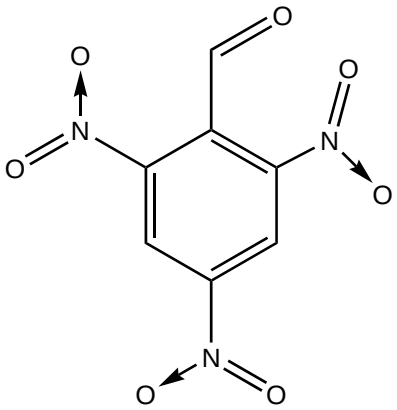

tnphc*o

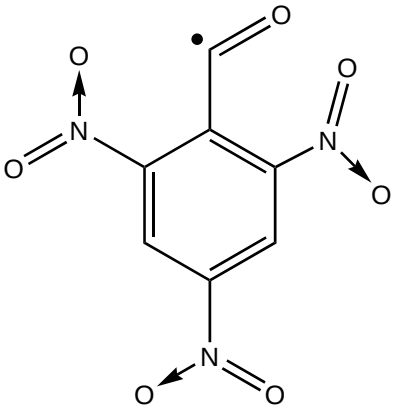

tnphcj*o

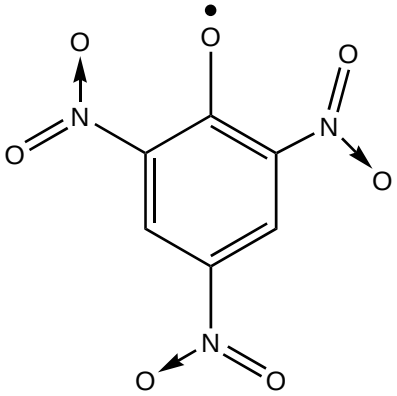

tnphoj

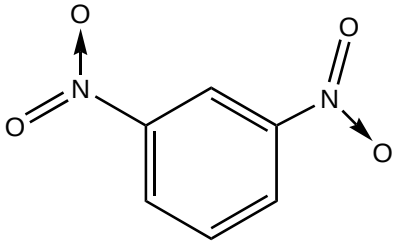

dnph

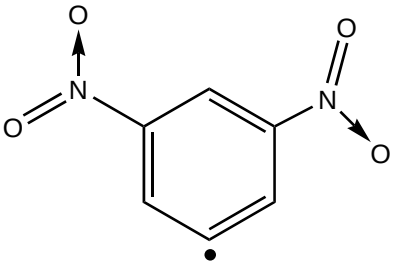

dnphj

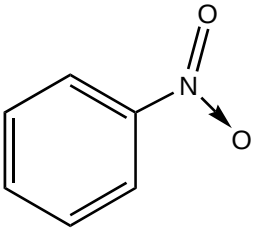

phno2

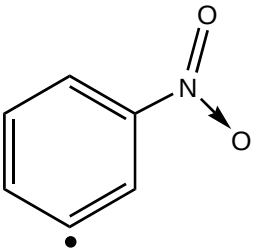

phjno2

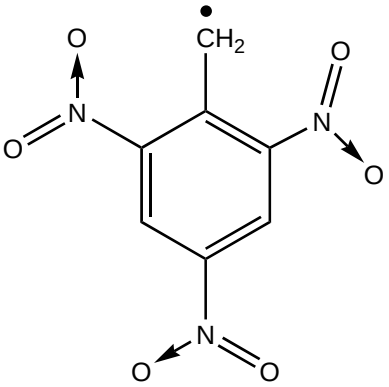

tnbenzyl

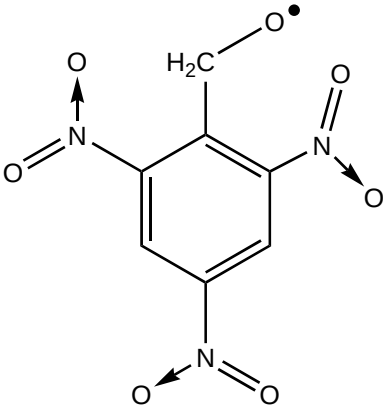

tnbnzyloj

Species Glossary for TNT Mechanism (continued)

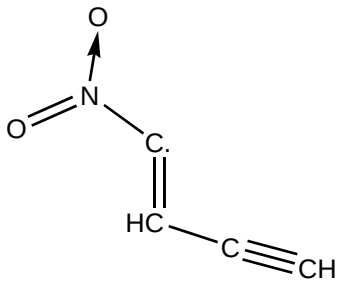

c#cc*cjno2

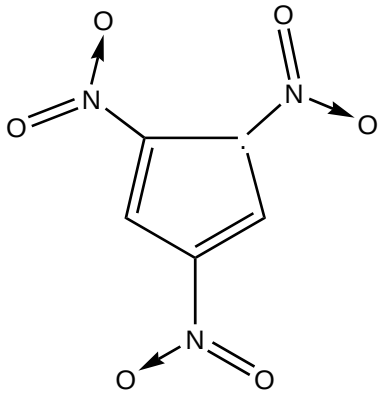

tncpdj

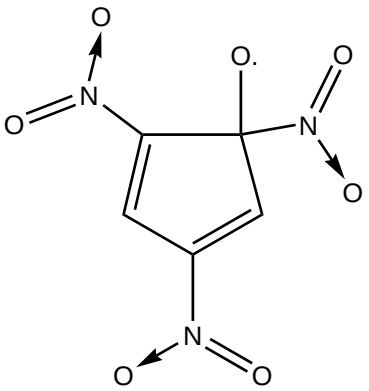

tncpd-oj

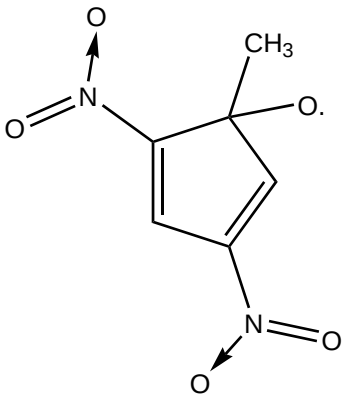

medncpdoj

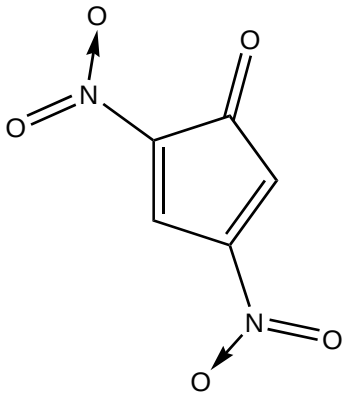

dncpdone

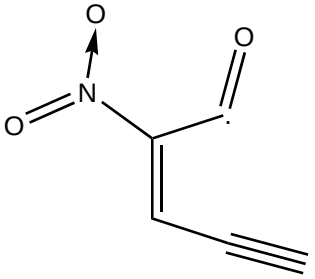

c#cc*cncjo

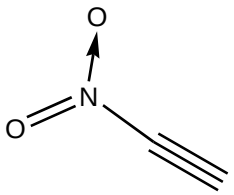

c#cno2

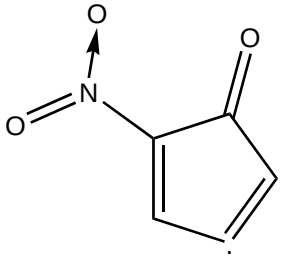

ncpdonej

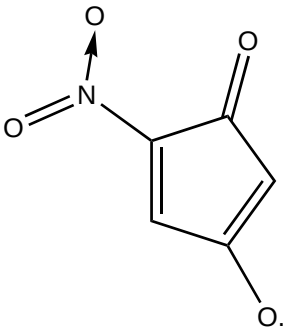

ncpdoneoj

Species Glossary for TNT Mechanism (continued)

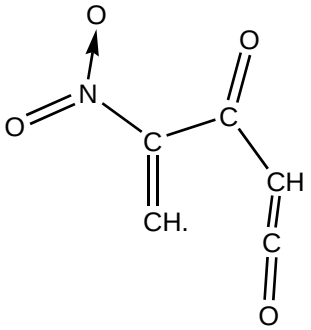

nvjc*oket

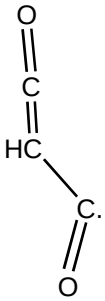

o*cjc*c*o

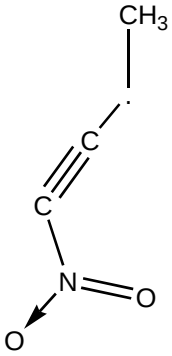

ccjc#cno2

<u>Notes on Chemkin names:</u>

j = radical site
* = double bond
# = triple bond
d = di
t = tri
n = no2 group
me = methyl group
v = vinyl group
ket = ketene group
ph = phenyl group
cpd = cyclopentyldiene structure
bnzyl = benzyl structure
one = ketone group
ono = nitrite group